

# Washington State's Crosswalk Law (revised 1993)

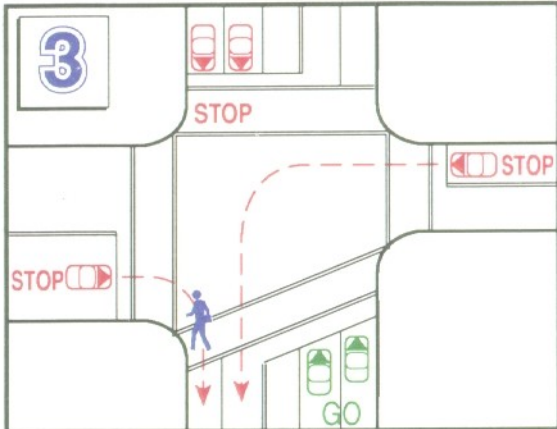
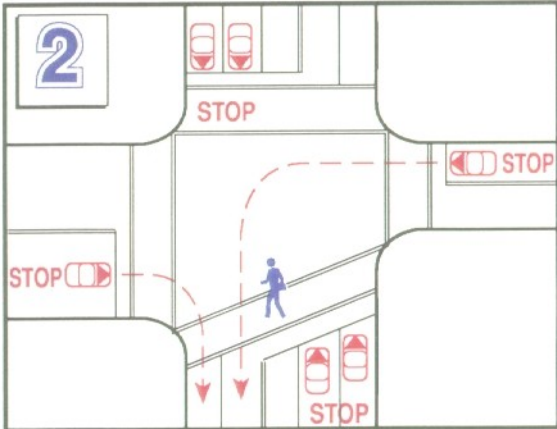
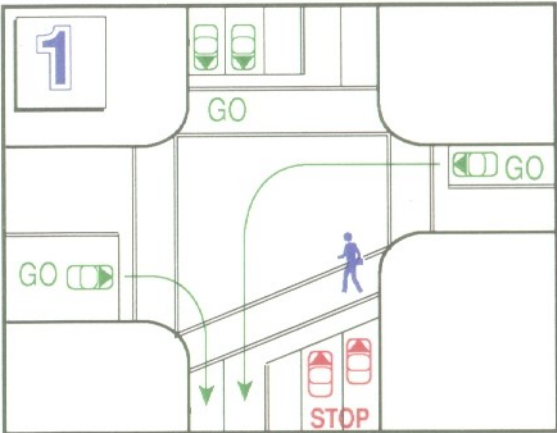

See explanation on reverse side.

1

Vehicles must stop if a pedestrian is in their half of the roadway.

2

Vehicles must stop if a pedestrian is within one lane of their half of the roadway.

3

Once the pedestrian is beyond **one** lane of their half of the roadway, the vehicles may go.

